

# HUNTERS®

HERE TO GET *you* THERE



Burnt Ash Lane

Bromley, BR1 5DJ

£2,350 Per Month

Council Tax: E





# 203 Burnt Ash Lane

Bromley, BR1 5DJ

£2,350 Per Month



This three-bedroom semi-detached house is available \*\*to let\*\* in Bromley, offering neutrally decorated accommodation suited to families. The property provides two reception rooms and one kitchen, giving flexibility for separate living and dining areas, as well as space for home working or play. The main bedroom benefits from built-in wardrobes, providing practical storage. There is one bathroom serving the household. Situated in Bromley, the property is well placed for access to local amenities. Bromley town centre offers a wide range of shops, supermarkets, cafés and restaurants, including The Glades shopping centre and the surrounding High Street. Nearby green spaces such as Bromley Common and local parks provide opportunities for outdoor recreation and family activities. For families, Bromley and the surrounding area offer a selection of primary and secondary schools, both state and independent, within reasonable reach. Public transport connections are convenient. Bromley South station provides services to London Victoria in around 15–20 minutes, while Bromley North links to Grove Park for onward connections to London Bridge and Charing Cross. Local bus routes run through the area, connecting to Bromley town centre, Orpington and neighbouring districts. This three-bedroom semi-detached house to let in Bromley presents a practical base for those seeking access to local amenities, schools and transport links within a residential setting.

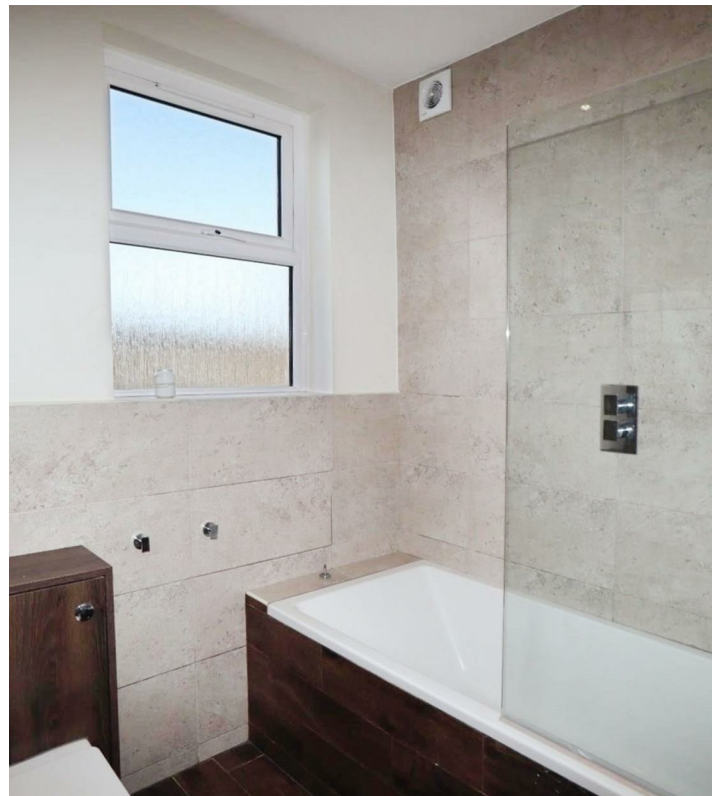

Tel: 020 8464 2555







Road Map



Hybrid Map



Terrain Map



Floor Plan

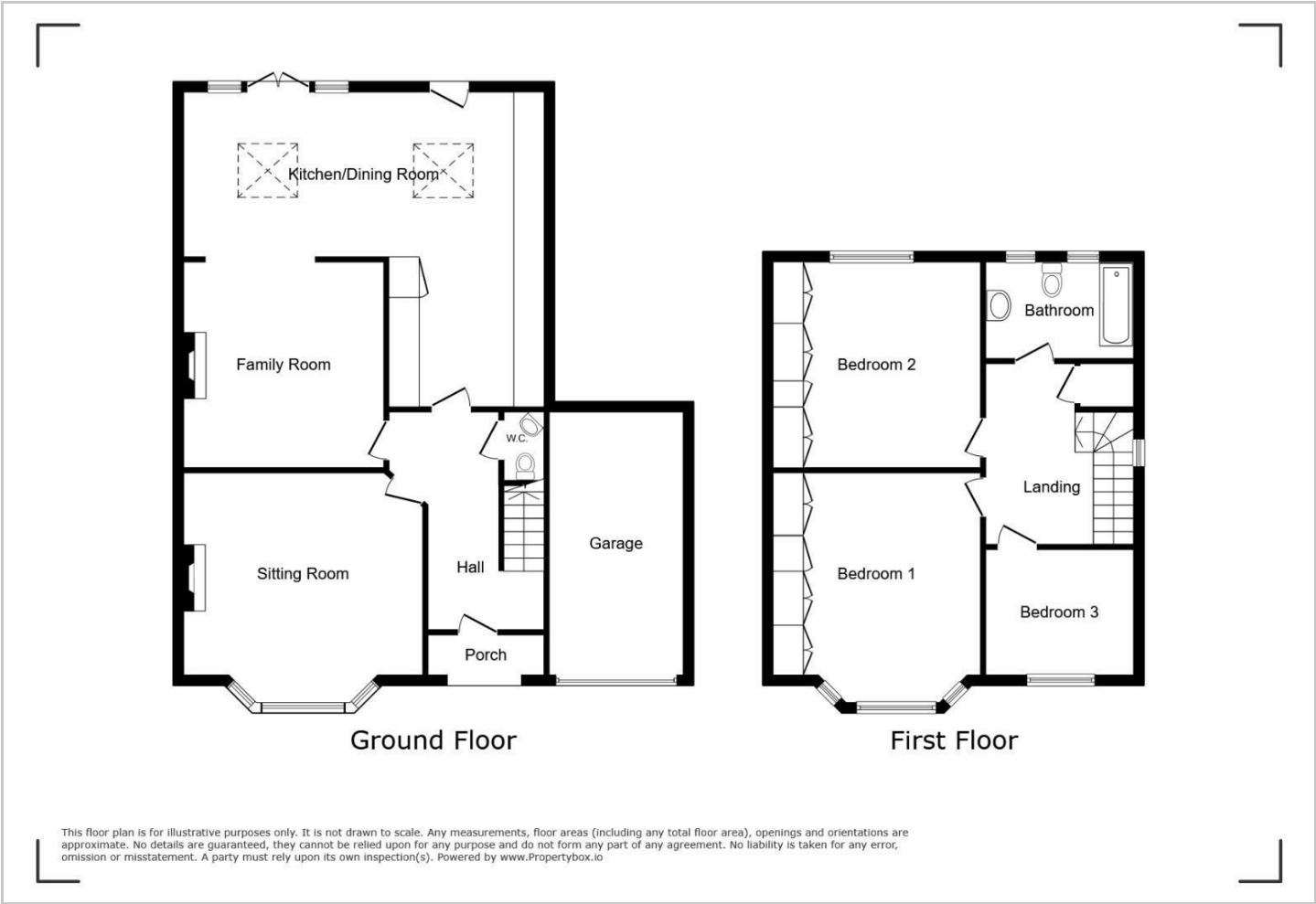

Viewing

Please contact our Hunters Bromley & Chislehurst Lettings Office on 020 8464 2555 if you wish to arrange a viewing appointment for this property or require further information.

Energy Efficiency Graph

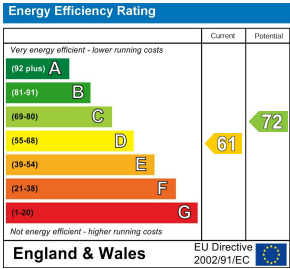

These particulars are intended to give a fair and reliable description of the property but no responsibility for any inaccuracy or error can be accepted and do not constitute an offer or contract. We have not tested any services or appliances (including central heating if fitted) referred to in these particulars and the purchasers are advised to satisfy themselves as to the working order and condition. If a property is unoccupied at any time there may be reconnection charges for any switched off/disconnected or drained services or appliances - All measurements are approximate. **THINKING OF SELLING?** If you are thinking of selling your home or just curious to discover the value of your property, Hunters would be pleased to provide free, no obligation sales and marketing advice. Even if your home is outside the area covered by our local offices we can arrange a Market Appraisal through our national network of Hunters estate agents.